

DEPARTMENT OF TRANSPORTATION STATE OF GEORGIA

SR21 AT CS 705/PARKSIDE BOULEVARD IN PORT WENTWORTH - PEDESTRIAN BRIDGE OVERHEAD/SUBSURFACE UTILITY ENGINEERING

CHATHAM COUNTY

P. I. No. 0013549

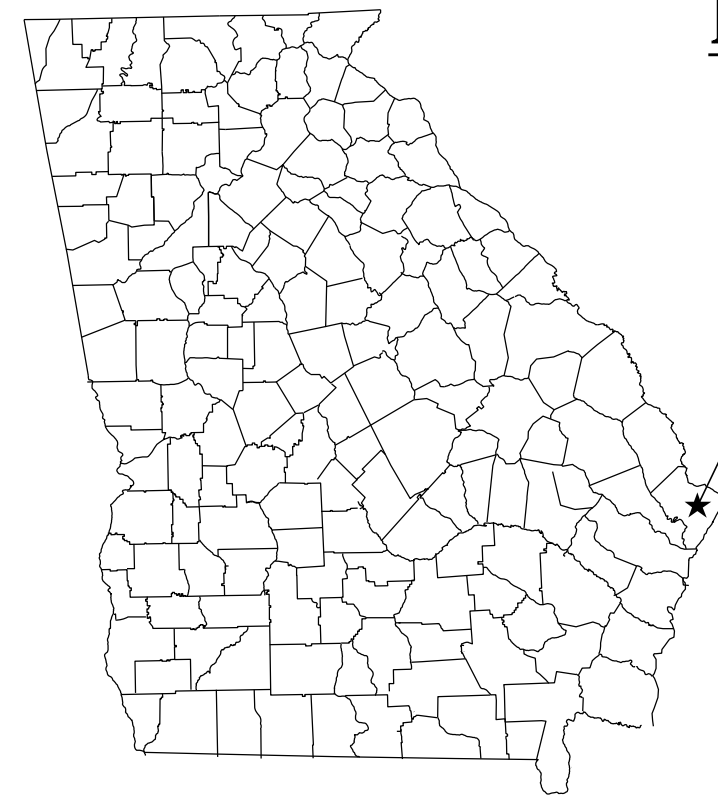
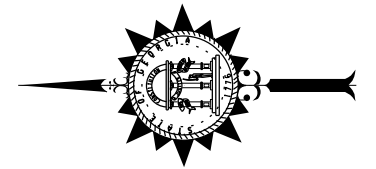

PROJECT
LOCATION
CHATHAM

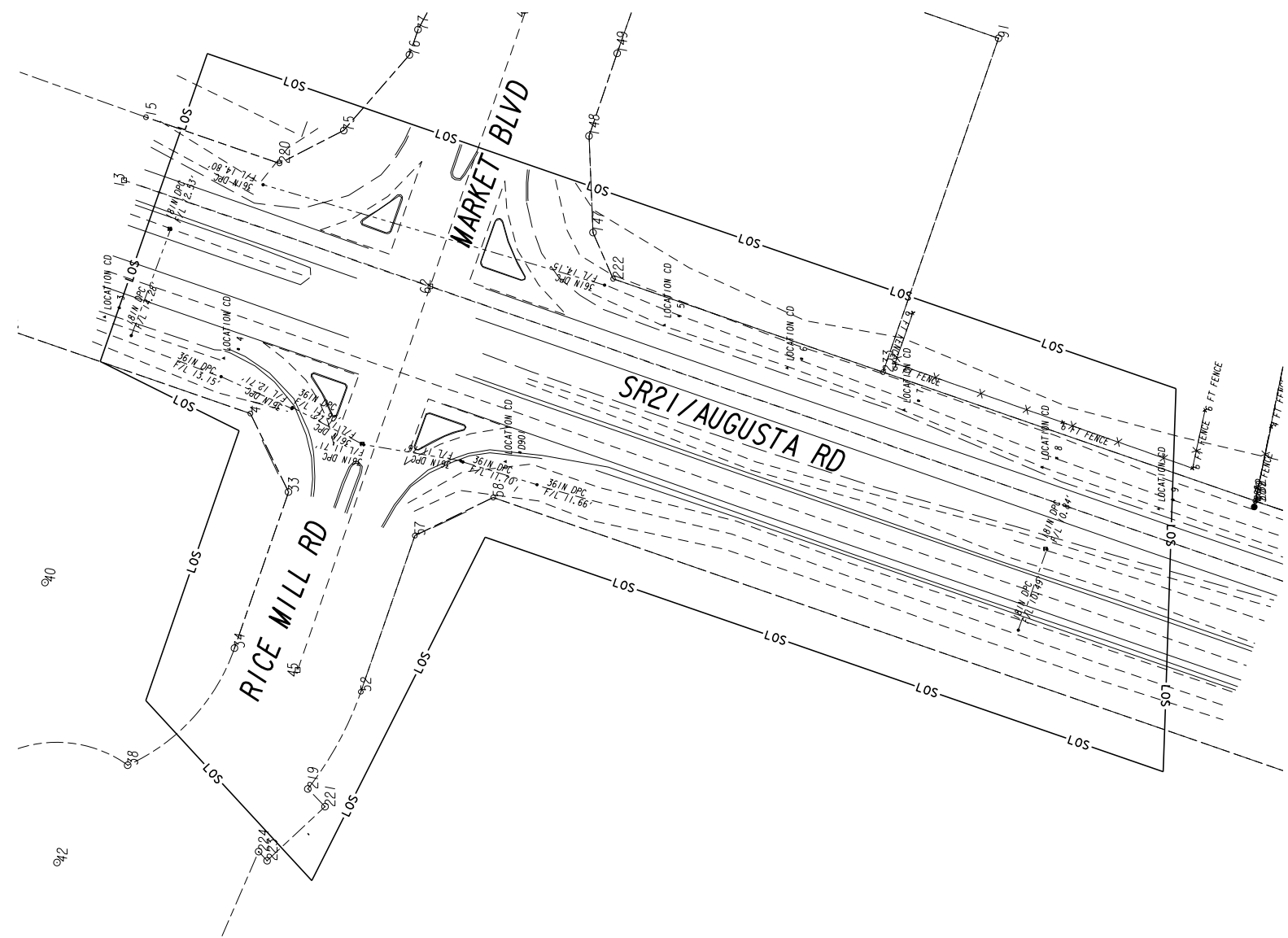

INDEX OF DRAWINGS	DWG. NO.
COVER SHEET	24-0000
GENERAL NOTES	24-000A
LEGEND	24-000B
POLE DATA SHEET	24-000C
PLAN DRAWING	24-0001

InfraMap
CORP.
Utility Locators • Surveyors • Consulting Engineers
10365 CEDAR LANE, GLEN ALLEN, VA 23059
(804) 550-2937 (800) 863-3748 FAX (804) 550-3296

NOT TO SCALE

REVISION DATES	

UTILITY PLANS
SR21 AT CS 705/PARKSIDE BLVD PED BRIDGE
CHATHAM COUNTY, TO*7 (JO*6)

CHECKED:	DATE:	DRAWING No.
BACKCHECKED:	DATE:	24-0000
CORRECTED:	DATE:	
VERIFIED:	DATE:	

PROJECT DESCRIPTION:

A QL-B OVERHEAD/SUBSURFACE UTILITY ENGINEERING (SUE) INVESTIGATION WAS PERFORMED AND COMPLETED BY INFRAMAP CORP., ON 01/15/16 FOR THIS PROJECT. THE EXISTING OVERHEAD AND UNDERGROUND FACILITIES SHOWN HEREON WERE INCLUDED IN THIS SUE INVESTIGATION. THE PRESENCE OF THESE UTILITIES HAVE BEEN THOROUGHLY INVESTIGATED AND THE METHOD OF DETERMINING THEIR LOCATION IS INDICATED AS SHOWN IN THE PLANS. UTILITIES THAT HAVE BEEN INSTALLED AFTER THE DATE ABOVE HAVE NOT BEEN INCLUDED IN THIS INVESTIGATION AND SHOULD BE CONSIDERED AS FROM RECORD DRAWING ONLY. ALL OTHER EXISTING TOPOGRAPHIC FEATURES DEPICTED HEREON HAVE BEEN REFERENCED FROM A TOPOGRAPHIC / MAPPING SURVEY AND CONTROL PACKAGE PROVIDED BY GDOT AND DATED ON 12/03/15.

UTILITY SUMMARY:

ALL OF THE FOLLOWING UTILITY OWNERS WERE REPORTED TO HAVE FACILITIES WITHIN THE VICINITY OF THIS PROJECT AT THE TIME OF THE SUE INVESTIGATION. UTILITIES FOUND WITHIN THE LOS AT THE TIME OF THE INVESTIGATION ARE NOTED FOR EACH OWNER LISTED AND ARE SHOWN ON THE PLANS HEREON.
(ROF) = RECORDS ON FILE (RNA) = RECORDS NOT AVAILABLE

1. GEORGIA POWER COMPANY (GPC) - ELECTRIC DISTRIBUTION
CONTACT: SHEILA VASSER
829 JEFFERSON STREET
ATLANTA, GA 30318
TEL.NO.: (404) 954-4522
NOTE: ELECTRIC FOUND WITHIN THE LOS IS GEORGIA POWER COMPANY UNLESS OTHERWISE NOTED. (ROF)
2. GEORGIA POWER COMPANY (GPCT) - ELECTRIC TRANSMISSION
CONTACT: DON ST. CLAIR
241RALPH MCGILL BOULEVARD
ATLANTA, GA 30308
TEL.NO.: (404) 506-2644
NOTE: ELECTRIC TRANSMISSION FOUND WITHIN THE LOS IS GEORGIA POWER COMPANY UNLESS OTHERWISE NOTED. (ROF)
3. COMCAST COMMUNICATIONS (CC) - CATV
CONTACT: CHRIS BATES
52 S BROAD ST
WINDER, GA 30680
TEL.NO.: (404) 449-0547
NOTE: CATV FOUND WITHIN THE LOS IS COMCAST UNLESS OTHERWISE NOTED. (ROF)
4. AGL RESOURCES INC. (AGL) - GAS
CONTACT: MARTIN MAREK
10 PEACHTREE PLACE NE
ATLANTA, GA 30309
TEL.NO.: (404) 584-4338
NOTE: GAS FOUND WITHIN THE LOS IS AGL UNLESS OTHERWISE NOTED. (ROF)
5. DOMINION CAROLINA GAS (DCG) - GAS
CONTACT: PAUL PRICE
601 TAYLOR RD
CAYCE, SC 29033
TEL.NO.: (803) 217-2111
NOTE: OWNER WAS CONTACTED AND VERIFIED THAT THERE ARE NO FACILITIES WITHIN THE LOS OF THIS PROJECT.
6. CITY OF PORT WENTWORTH (COPW) - WATER AND SEWER
CONTACT: OMAR SENATI-MARTINEZ
305 S COASTAL HWY
PORT WENTWORTH, GA 31407
TEL.NO.: (912) 966-7427
NOTE: WATER AND SEWER FOUND WITHIN THE LOS IS CITY OF PORT WENTWORTH UNLESS OTHERWISE NOTED. (ROF)
7. CITY OF SAVANNAH (COS) - WATER AND SEWER
CONTACT: FRANK BANKS
132 E BROUGHTON ST
SAVANNAH, GA 31401
TEL.NO.: (912) 615-6584
NOTE: OWNER WAS CONTACTED AND VERIFIED THAT THERE ARE NO FACILITIES WITHIN THE LOS OF THIS PROJECT.

9. AT&T (ATT) - TELEPHONE
CONTACT: DARRELL TUKES
138 SOUTHERN BLVD
SAVANNAH, GA 31405
TEL.NO.: (912) 238-0516
NOTE: TELEPHONE FOUND WITHIN THE LOS IS ATT UNLESS OTHERWISE NOTED. (ROF)
10. CENTURY LINK (CL) - TELEPHONE
CONTACT: CHARLES SMITH
517 BOURNE AVE
SAVANNAH, GA 31408
TEL.NO.: (912) 330-6986
NOTE: OWNER WAS CONTACTED AND VERIFIED THAT THERE ARE NO FACILITIES WITHIN THE LOS OF THIS PROJECT.
11. HARGRAY TELECOM (HT) - TELEPHONE
CONTACT: MICHELE RUSSOM
870 WILLIAM HILTON PKWY
BUILDING C
HILTONHEAD ISLAND, SC 29938
TEL.NO.: (843) 706-1865
NOTE: HARGRAY TELECOM HAS TELEPHONE WITHIN THE LOS AS NOTED. (ROF)
12. GEORGIA DEPARTMENT OF TRANSPORTATION (GDOT) - TRAFFIC CONTROL
CONTACT: DALLORY ROZIER
204 N HWY 301
JESUP, GA 31546
TEL.NO.: (912) 427-5711
NOTE: TRAFFIC CONTROL FOUND WITHIN THE LOS IS GEORGIA DEPARTMENT OF TRANSPORTATION UNLESS OTHERWISE NOTED. (ROF)



NOT TO SCALE

REVISION DATES

UTILITY PLANS

SR21 AT CS 705/PARKSIDE BLVD PED BRIDGE
CHATHAM COUNTY, TO*7 (JO*6)

CHECKED:	DATE:	DRAWING No.
BACKCHECKED:	DATE:	24-000A
CORRECTED:	DATE:	
VERIFIED:	DATE:	

POLE #	POLE ID	POLE OWNER	UTILITY OWNERS ATTACHED					NORTHING	EASTING	HT. (FT)	DIA. (IN)	MATL	MISC.
			ELEC.	TELECOM	CATV	TRAFFIC	OTHER						
1	81	GPCT	GPC, GPCT	ATT	CC			809702.3	956346.5	68	24	CONCRETE	TRANSMISSION POLE
2	N/A	GPC	GPC					809436.5	956252.0	29	10	WOOD	(3) ELECTRIC SWITCHES ATTACHED
3	AC3601/100A	GPC	GPC, GPCT	ATT	CC			809412.0	956243.4	56	16	WOOD	ELECTRIC & CATV DROPS, (3) ELECTRIC SWITCHES ATTACHED
4	N/A	GDOT				GDOT		809396.6	956222.8	34	18	CONCRETE	TRAFFIC CONTROL POLE
5	N/A	GDOT				GDOT		809250.9	956160.3	34	18	CONCRETE	TRAFFIC CONTROL POLE
6	AC9401/100A/79 TSRL01	GPCT	GPC, GPCT	ATT	CC			809128.8	956153.8	60	18	WOOD	CATV & ELECTRIC DROPS, (3) ELECTRIC SWITCHES ATTACHED
7	N/A	GPC	GPC	ATT	CC			809105.1	956153.8	43	12	WOOD	ELECTRIC DROP BEING INSTALLED, (3) ELECTRIC SWITCHES ATTACHED
8	78/AL0645/40KS/213	GPCT	GPC, GPCT	ATT	CC			808827.1	956049.9	59	18	WOOD	ELECTRIC DROP, (3) ELECTRIC SWITCHES ATTACHED
9	77/063075	GPCT	GPC, GPCT	ATT	CC			808524.3	955944.7	56	18	WOOD	ELECTRIC SWITCH & TRANSFORMER ATTACHED
10	N/A	GPC	GPC					808925.4	956255.6	32	8	WOOD	ELECTRIC DROP
11	N/A	GPC	GPC					808828.2	956532.7	33	8	WOOD	(3) ELECTRIC SWITCHES & (3) TRANSFORMERS ATTACHED
12	N/A	GDOT				GDOT		809180.5	956334.0	34	18	CONCRETE	TRAFFIC CONTROL POLE
13	N/A	GDOT	GPC			GDOT		809352.3	956392.2	39	18	CONCRETE	ELECTRIC DROP, ELEC METER & SWITCH ATTD, TRAFFIC CONTROL POLE

POLE COUNT TOTALS

TOTAL GPC POLES	5
TOTAL GPCT POLES	4
TOTAL GDOT POLES	4
TOTAL POLE COUNT	13

ABBREVIATIONS OF UTILITY OWNERS

GEORGIA POWER COMPANY - DISTRIBUTION
GEORGIA POWER COMPANY - TRANSMISSION
GEORGIA DEPARTMENT OF TRANSPORTATION



Utility Locators • Surveyors • Consulting Engineers
10365 CEDAR LANE, GLEN ALLEN, VA 23059
(804) 550-2937 (800) 863-3748 FAX (804) 550-3296

NOT TO SCALE

REVISION DATES

UTILITY PLANS

SR21 AT CS 705/PARKSIDE BLVD PED BRIDGE
CHATHAM COUNTY, TO*7 (JO*6)

CHECKED:	DATE:	DRAWING No.
BACKCHECKED:	DATE:	24-000C
CORRECTED:	DATE:	
VERIFIED:	DATE:	



SSMH 2
 INV. 1N DROP = 16.09' 10" PVC SFM
 INV. 1N DROP = 16.15' 8" PVC (N)
 INV. 1N DROP = 16.16' 8" PVC (S)
 INV. OUT DROP = 16.19' 8" PVC

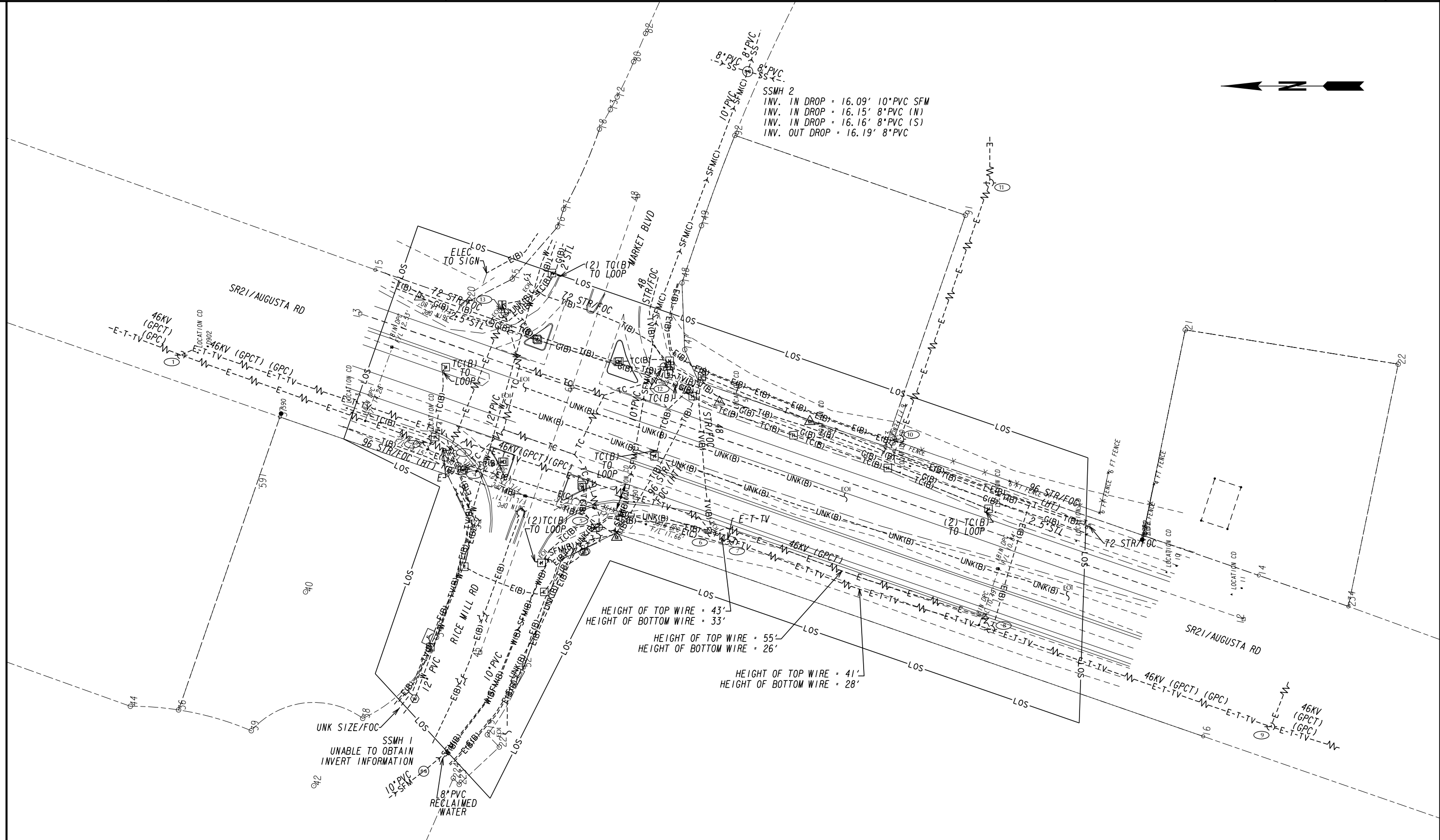

InfraMap
 CORP
 Utility Locators • Surveyors • Consulting Engineers
 10365 CEDAR LANE, GLEN ALLEN, VA 23059
 (804) 550-2937 (800) 863-3748 FAX (804) 550-3296

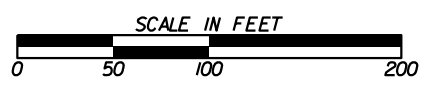

REVISION DATES		UTILITY PLANS	
		SR21 AT CS 705/PARKSIDE BLVD PED BRIDGE	
		CHATHAM COUNTY, TO*7 (JO*6)	
CHECKED:	DATE:	DRAWING No.	
BACKCHECKED:	DATE:	24-0001	
CORRECTED:	DATE:		
VERIFIED:	DATE:		